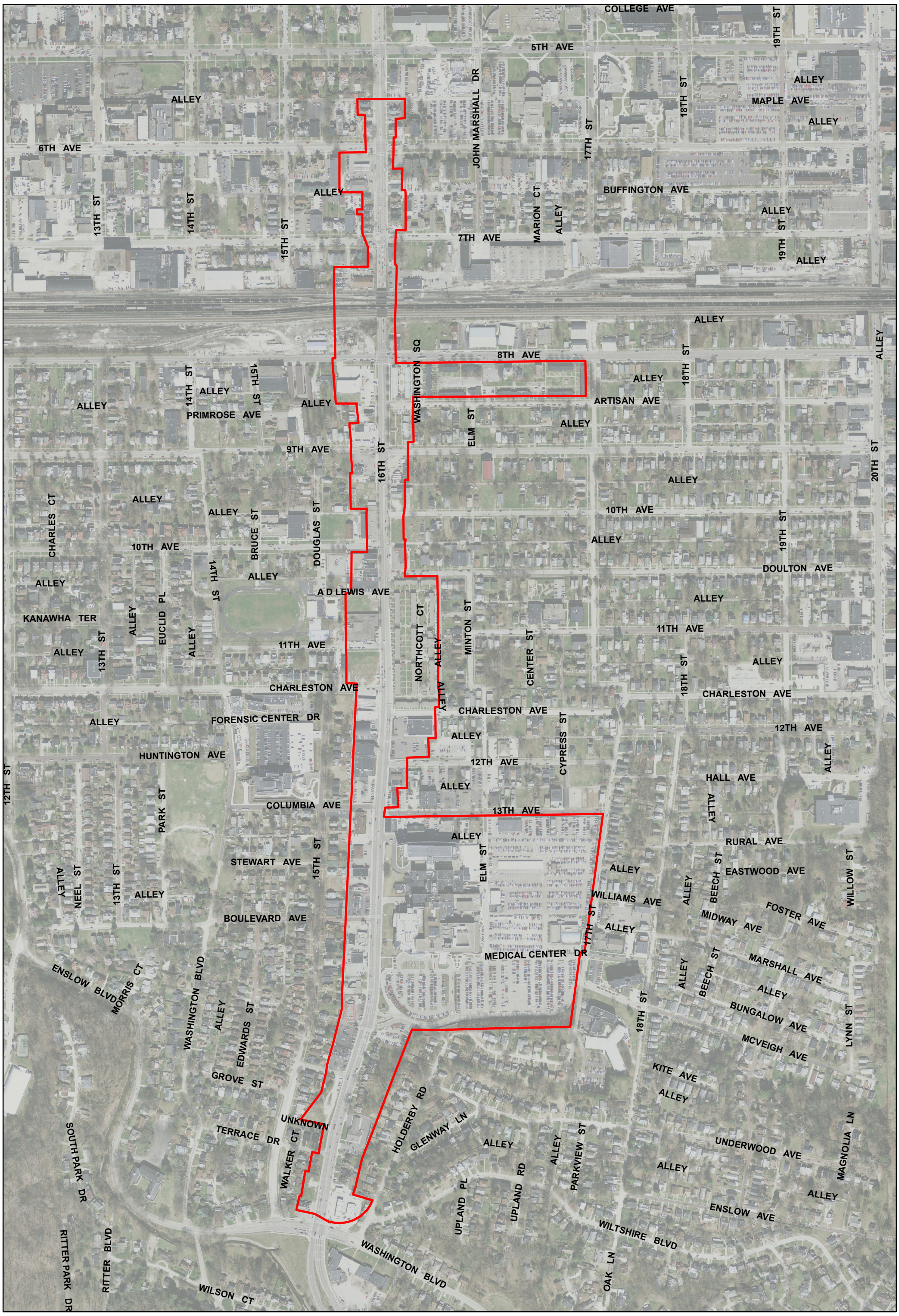

Hal Greer Business District